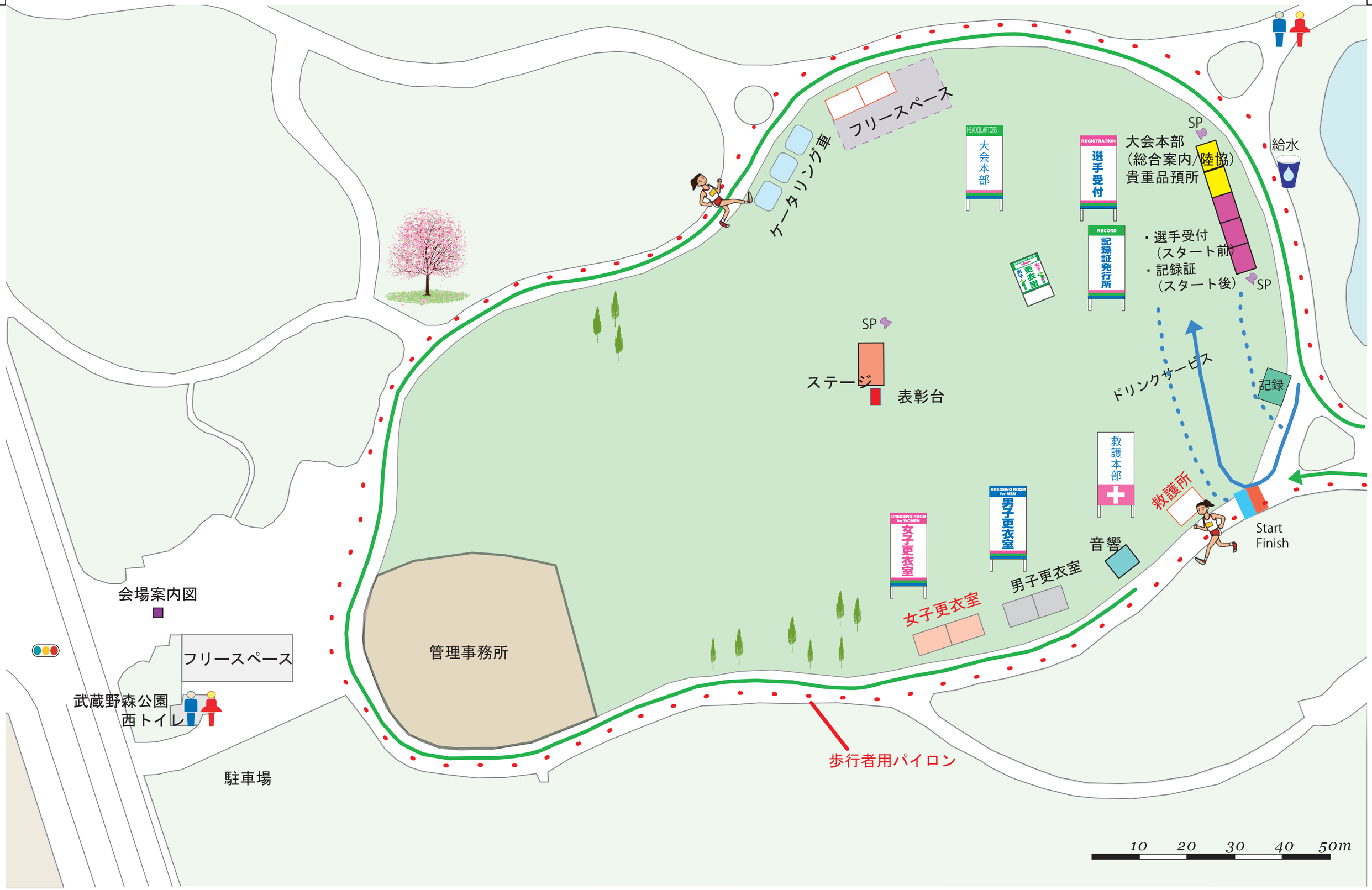

１０Ｋ Marathon

6 March 2016

武蔵野の森公園（大芝生場）　メイン会場・Start・Finish